

Orchid Beauty Spa



Treatment Menu

07817203942 info@orchidbeautyspa.co.uk

www.orchidbeautyspa.co.uk

Welcome

At Orchid Beauty Spa we only use the best products that get you results and have worked hard to hand pick the industries best. Our professional, highly qualified therapists can give you the best advice and recommendations for any concern; we will never recommend something we don't use or trust.

For your convenience we also have online booking available via our website, Instagram and Facebook pages so you can book with us when it's convenient for you.

All new clients are required to pay a 50% booking fee prior to their first appointment. We may also require booking fees for some group bookings and packages.

We do not allow anyone in the treatment room other than the client having the treatment. This includes children so please ensure you have child care arranged, if we have to reschedule on the day you will be liable for the cancellation fee

We request that you arrive at least 5 minutes before your treatment and give at least 24 hours notice if you need to cancel or amend any appointments.

If you do not attend, cancel or reschedule with less than 24 hours notice we will require a cancellation fee which will be up to 100% of the total cost of your booking.

Anyone wishing to be treated that is under the age of 18 will need to get signed parental permission. A client under the age of 16 must also have a parent or guardian present throughout any treatment. Please ask us for a parental consent form.

Some treatments may require a patch test to be done at least 24 hours prior to your first treatment, even if you have had the treatment done previously elsewhere. This will also be required if it has been 12 months since your last treatment. This is a legal requirement.

Facials

Refresher Facial

30 minutes - £25

A skin refreshing facial for when time is in short supply. A deep cleanse and exfoliate, followed by a mini mask and final products applied ready to head back out to the world.

Relaxation Facial

45 minutes - £35

Indulge and relax while you and your skin get pampered with a deep cleanse and exfoliate, followed by a relaxing facial massage and mask, and final products are applied

Microdermabrasion

15 minutes - £20

This is a where the dead outermost surface of the skin is removed by light abrasion, the removal of the dead skin cells reveals the softer more youthful looking skin cells underneath.

Microdermabrasion & Hydratone

30 minutes - £30

Hydratone is silicon gel mask that has been infused with powerful hydrating properties. Rollers gently massage the face causing the mask to become electrically charged so that the whole face is deeply hydrated helping to plump out and smooth deep lines and wrinkles.

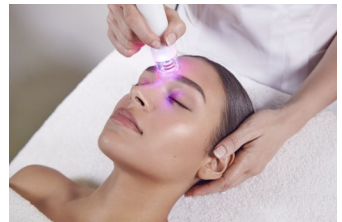

Dermaquest Sweet Facial

30 minutes - £30

These facials use 30% glycolic acid and a tailored mask to specially target individual concerns from aging to breakouts. With no home preparation needed they are a great introduction to more advanced facials and skin resurfacers.

Synergy Radiance Facial

45 minutes - £50

Using a combination of microdermabrasion and ultrasonic technology to deep cleanse and exfoliate the skin, LED Therapy to target specific concerns such as lines, wrinkles and blemishes. Finally a hyaluronic acid mask is applied and combined with lymphatic drainage massage and S.P.E.D Hydratone to rehydrate from within. This facial leaves your skin feeling and looking radiant

Resurfacers and Peels

Skin resurfacers and peels remove the excess horny layer whilst maintaining the water-proofing barrier qualities of the skin. They repair cells and encourage cell exfoliation revealing fresh and youthful skin. They are especially effective at treating scarring, rough textured, sun damage, acne and rosacea.

You must be using our personalised recommendation of homecare for a minimum of 2 - 4 weeks before these more advanced skin treatments

Resurfacers

These treatments are often called mild peels and use entry level AHA's and BHA's to gently and superficially exfoliate and refine the skin with very little downtime.

Single	x 3	x 6
£75	£202.50	£360



Peels

Skin peels use a higher concentration of AHA's and BHA's to deeply exfoliate the skin, stimulating the skins natural healing process to improve the skins appearance with more downtime that varies from person to person

Single	x 3	x 6
£85	£229.50	£408



Advanced Peels

These advanced peels use a combination of other peels, AHA's and BHA's to treat deeper and more stubborn skin concerns to improve the skins appearance with more downtime that varies from person to person

Single	x 3	x 6
£125	£337.50	£600



Caci Non-Surgical Treatments

Caci non-surgical facial treatments require an initial course of 10-15 treatments over 5 weeks followed by monthly maintenance treatments to maintain your results long term.



Eye Revive

30 minutes

Combining microcurrent rollers with deeply nourishing Hydro Eye Mask to reduce puffiness, brighten dark circles and soften lines and wrinkles

Single **x 10**
£35 £315

Jowl Lift

30 minutes

Designed to lift and firm jowl muscles refining facial contours to give a firmer, more toned appearance

Single **x 10**
£25 £225

Signature Non Surgical Facelift

75 minutes

Includes Jowl Lift

An advanced non-invasive facial using microcurrent impulses to lift and tone facial and neck muscles whilst improving skin elasticity and reducing the signs of aging, giving a fresh glow.

Single **x 10**
£50 £450

CACI SYNERGY

Synergy Non Surgical Facelift

105 minutes

Includes Jowl Lift

Ultrasonic technology and orbital microdermabrasion exfoliate leaving the skin brighter and smoother. Microcurrent impulses combined with SPED LED technology lift and tone the face and neck, followed by the wrinkle comb to target fine lines & wrinkles.

Single **x 10**
£90 £810

Environ Electro-Sonic Essential Facials

Environ's pioneering dual electro-sonic technology sets the benchmark for professional skincare treatments.

Low frequency sonophoresis together with pulsed iontophoresis in combination with Environ's professional skin care products, help deliver more of what skin needs where it needs it most - making a real lasting difference to your skin, for life.



If you are not sure which one is the best for your skin please book a skin consultation and we will discuss your individual needs

Environ Electro-Sonic Essential Facials

90 minutes

Using the DF Ionzyme Machine to really penetrate the products in to the deeper layers of the skin each facial targets your specific skin concerns, using effective, results driven ingredients. Environ's unique tiered system means that we are able to continually step-up the levels to customise your facials.

Choose from Youth Reset, Moisture Boost, Comfort Calm or Radiance Reveal. Initially a course of 12 treatments is recommended, having 1 treatments per week until you get the desired result, maintenance treatments every 4-6 weeks are then advised

Single	x 6	x 12
£75	£360	£720

Environ Cool Peels

60 minutes

Environ's unique Cool Peel® Technology is a non-invasive, intelligent skin renewal system developed by Dr Des Fernandes, to safely and effectively help refine, revive and brighten skin. Experience a real, lasting difference to skin through beautiful science.

Choose from Youth Reset, Moisture Boost, Deep Cleansing, Bright Recovery, Blemish Control or Vibrant-C Micro Peel. Initially a course of 6 treatments is recommended, having 1 treatments per week until you get the desired result, maintenance treatments every 4-6 weeks are then advised

Single	x 3	x 6
£65	£175.50	£312

ENVIRON™ 
real results. radiant skin

Celluma Light Therapy

Celluma Light Therapy is a non-invasive UV-free skin treatment, working safely and effectively harnessing the power of blue and red light by energising skin cells to repair quicker and rejuvenate faster. It is a pain free and relaxing treatment which is suitable for all skin types and conditions, without any downtime.



Exposure to blue LED light improves skin clarity, clears existing blemishes and preventing future breakouts before they happen.



Exposure to red LED light increases collagen and elastin and boosting natural hydration levels, giving immediate visible results; skin feels hydrated, plump and radiance is restored.

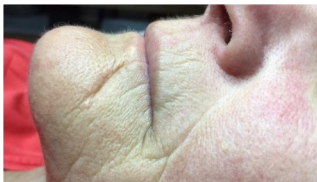

Celluma Light Therapy Facial

45 minutes

Full face treated. Neck & décolletage can be added. Suitable for all skin types

Single	x 10	x 15
£40	£360	£560

Body areas start from £50 - price available on consultation only

Micro-Needling

Micro needling uses a process of advanced skin micro-needling to produce natural, long-lasting results in skin rejuvenation. This process stimulates your collagen from within the skin reducing acne scarring, lines and wrinkles and stretch marks. A course of treatment is recommended to get the best results along with a full skincare routine to ensure the skin is healthy, this will ensure long lasting result.



During treatment the Pure Roller, in sizes ranges from 0.5mm - 1.5mm is guided across the skin creating thousands of tiny channels, allowing the body to use its natural recovery process to renew the skin; when these microscopic channels are made the skin is stimulated into producing an increase of 400% collagen.

Dermaquest upgrade uses Hydrating Gel Mask, containing lilac plant stem cells and hyaluronic acid to hydrate and enhance elasticity. This is ideal to replace lost moisture in the skin following a micro needling treatment in any skin type

Environ upgrade uses Après Peptide Serum to increase product penetration by 400%. Aids production of collagen, elastin and hydrating factors, speeding the healing process, creating smoother, firmer more radiant skin

We recommend that you start with a course of 3-6 treatments with a minimum separation time of 2-4 weeks. Severe acne scarring, stretch marks or aging may require more treatments, this will be discussed at your initial consultation.

	Single	x 3	DermaQuest	Environ
Face	£100	£270	+ £10	+ £30
Décolletage (inc neck)	£100	£270	+ £10	+ £30
Face & Neck	£125	£337.50	+ £10	+ £30
Face, Neck & Décolletage	£175	£472.50	+ £10	+ £30

Body areas start from £150 - price available on consultation only

Gel Polish

Gel polish applies like polish but performs like gel lasting for up to 3 week with no chipping or peeling. We add Gelish Structure Gel to our gel polish to add extra strength and enhances nails, both soak off with nourishing remover in 10 minutes

Gel Polish Manicure - £25
Soak Off & Reapply Manicure - £28
Removal & Mini Mani - £15

Gel Polish Pedicure - £27
Soak Off & Reapply Pedicure - £30
Removal & Mini Pedi - £20



This includes Gelish Structure Gel and 2 nails of basic nail art or stamping

Extras

Luxury Upgrade - £10
French - £3.00
IBX - £5 (gel polish only)

Nail Art - from 50p per nail
Embellishments (rhinestones etc.) - £1 per nail
Foil/Rockstar/Additive - £1 per nail £5 full set

Gelish Dip

Gelish Dip has no odour and doesn't need a UV light to harden, it has a super fast application and is available in various colours and glitters. It lasts up to 2 weeks and is completely removed and reapplied at each appointment

Gelish Dip Manicure - £27
Soak Off and Reapply Manicure - £30
Removal & Mini Mani - £20
Repairs - 10% of service



Gelish PolyGel

PolyGel is the latest nail innovation, a hybrid of acrylic and hard gel with a putty-like consistency; as hard wearing as acrylic but with the light weight feel of hard gel and more flexible than traditional systems. Extensions are sculpted and they are infilled every 2-3 weeks, so will last as long as you'd like

- Sculpted Extensions - £45
- Natural Nail Overlay - £40
- Infill - £35
- Removal & Mini Mani - £20
- Repairs - 10% of service



Extras

- French - £3.00
- Nail Art - from 50p per nail
- Embellishments (rhinestones etc.) - £1 per nail
- Foil/Rockstar/Additive - £1 per nail £5 full set

Footlogix Prescription Pedicure

Footlogix is the world's first Pediceutical Foot Care line. Made with pharmaceutical grade ingredients it is scientifically formulated to enable them to penetrate faster and deeper into troubled skin of the feet. Results can be seen within a few days

- Footlogix Pedicure - £33
- Footlogix Pedicure with gel polish - £43



IBX Nails

IBX is a revolutionary two part system designed to aid nail strengthening from within. This innovative two-part system offers revolutionary benefits:

Under Gel Polish

- Creates a protective shield for the nail
- Reduces white spots that can occur with the use of Gel Polish

As a Natural Nail Growth Treatment

- IBX Repair is used to repair severe nail damage to set the stage for growth
- IBX toughens the upper layers of the nail plate allowing nail growth
- With multiple treatments fills up deep grooves resulting in a smoother nail plate
- Natural nail colour and appearance improved

IBX Repair

IBX repair is an intense treatment used to improve nail plate integrity and step one of the protective shield specifically applied to targeted damaged areas including splitting, peeling and free-edge delamination. A full coat acts as the fusion layer beginning the formation of the interlock protein network (IPN), acting like double side sticky tape to seal damaged areas.

IBX

IBX is the workhorse of the two part system completing the formation of the IPN and using a penetrating toughening agent fuses the upper layers together toughening the nail plate, providing strength and protection

IBX Manicure - £15

Includes cuticle work, shaping of the nails and cuticle oil application

Nail Treatment Programmes

Struggling to grow your nails? Are they weak or brittle? Peel and break? These nail treatments are designed to improve the strength and flexibility of your nails. This means that they will grow without breaking, giving you long, strong natural nails.

IBX is a revolutionary two part system designed to aid nail strengthening from within. Benefits include reducing white spots, repairing nail damage and toughening upper nail layers.

IBX course - £72



BEFORE*
IBX SYSTEM used for
Natural Nail Growth



AFTER*
IBX SYSTEM used for
Natural Nail Growth

Gel Polishes are designed to apply like traditional nail polish but last for up to 2-3 weeks, because it lasts so long they can help stop weak nails from breaking/snapping as they grow.

This is available in various colours it is removed in 10 minutes with remover wraps and a nourishing remover, not acetone, which is less dehydrating to the natural nail. Due to its longevity it can help stop weak nails from breaking or snapping as they grow leaving you with long beautiful nails

Gel Polish - £132

Gel Polish with IBX - £156

Programmes consists of 6 treatments, one per week and includes homecare for maximum results

Waxing

Female Waxing

Eyebrows - £7
Upper Lip - £6
Chin - £6
Sides of Face - £5
Underarm - £8
Forearm - £12
Full Arm - £18
Lower Leg - £14
Upper Leg - £16
Full Leg - £25

Lip & Chin - £10
Lip, Chin & Eyebrow - £15

Full Leg & Classic Bikini - £30
Lower Leg & Classic Bikini - £20

Lower Leg, Classic Bikini & Underarm - £28
Full Leg, Classic Bikini & Underarm - £38

Classic Bikini - £9

hair removed from outside pant line, a neat upside-down triangle shape to the edge of the pant line

Extended Bikini- £18

high bikini line removing hair from outside and slightly inside the pant line in a straight line (no hair will be removed from labia or buttock crease)

Brazilian - £25

removing all the hair from the inner and outer labia and buttock crease, leaving a small strip on the pubic mound (size of strip can vary)

Hollywood - £30

all hair removed from entire area - pubic mound, inner and outer labia and buttock crease

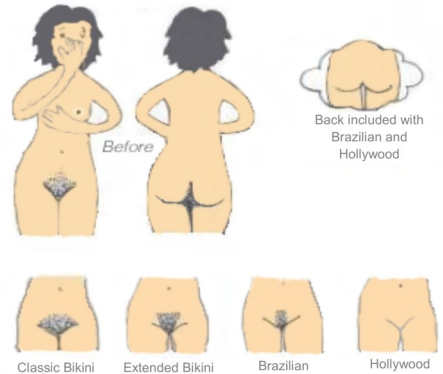

Male Waxing

Eyebrows - £6
Ears - £6
Nose - £6
Forearm - £15
Half Back - £20
Half Back inc shoulders - £25
Full Back inc shoulders - £30
Chest - £15
Stomach - £15

Eyebrows, Ears & Nose - £15
Chest & Stomach - £25
Full Back & Chest - £40
Full Back, Chest & Stomach - £50

Lash & Brow Treatments

Tinting*

- Brow tint - £7
- Lash tint - £10
- Brow & lash tint - £15
- Brow tint & wax - £12
- Lash & brow tint & brow wax - £21



LVL Lash Lift*



LVL stands for length-volume-lift, unlike a traditional lash perm LVL Lash Lift straightens your natural eyelashes at the root, creating the effect of longer, lifted lashes. The results are immediate lasting 6 - 8 weeks, plus the added lash tint creates a mascara-type effect so you are always ready to go. No extensions, no adhesive and no need for mascara!

LVL Lash Lift - £45



***please note a patch test is required at least 48 hours prior to first treatment and after 12 months of no treatment. This is a legal requirement.**

You can request one prior to each treatment if preferred.

Opening Hours

Wednesday

10am - 8pm

Thursday

9.30am - 8pm

Friday

9.30am - 6pm

Saturday

9am - 3pm

Kai Kos
282 Hagley Road West
Quinton
Birmingham
B68 0NR

Facebook: facebook.com/orchidbeautyandnails

Instagram: [@orchidbeautyspa](https://instagram.com/@orchidbeautyspa)

Twitter: [@orchidbeautysp8](https://twitter.com/@orchidbeautysp8)